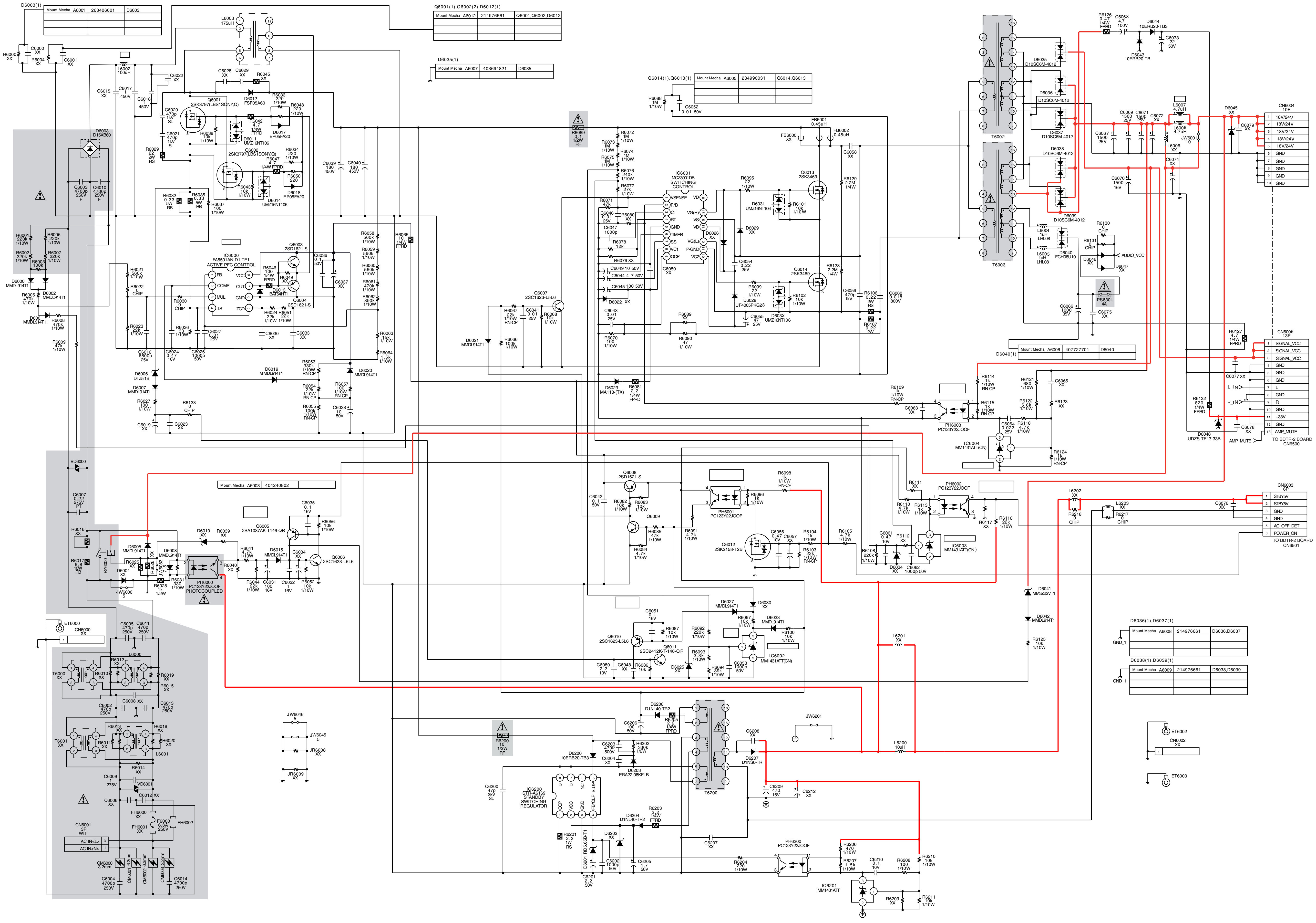
D6003(1)
Mount Mecha A6001 263406601 D6003
Q6001(1),Q6002(2),D6012(1)
Mount Mecha A6012 214976661 Q6001,Q6002,D6012
D6035(1)
Mount Mecha A6007 403694821 D6035
Q6014(1),Q6013(1)
Mount Mecha A6005 234990031 Q6014,Q6013
Mount Mecha A6006 407727701 D6040
D6040(1)
Mount Mecha A6003 404240802
D6036(1),D6037(1)
Mount Mecha A6008 214976661 D6036,D6037
D6038(1),D6039(1)
Mount Mecha A6009 214976661 D6038,D6039
R6000 XX
C6000 XX
R6004 XX
C6001 XX
L6003 175uH
L6002 100uH
C6015 XX
C6017 1 450V
C6018 1 450V
C6022 XX
C6028 XX
C6029 XX
R6045 XX
D6012 FSF05A60
Q6001 2SK3797(LBS1SONY,Q)
Q6002 2SK3797(LBS1SONY,Q)
R6033 220 1/10W
R6048 220 1/10W
R6042 4.7 1/4W FPRD
D6011 UMZ16NT106
D6017 EP05FA20
C6020 470p 1kV SL
C6021 470p 1kV SL
R6038 10k 1/10W
R6029 22 2W RS
R6034 220 1/10W
R6047 4.7 1/4W FPRD
R6050 220
D6018 EP05FA20
R6043 10k 1/10W
D6014 UMZ16NT106
R6032 0.33 5W RB
R6035 0.33 5W RB
R6037 100 1/10W
C6039 180 450V
C6040 180 450V
D6003 D15XB60
C6003 4700p 250V F
C6010 4700p 250V F
R6001 220k 1/10W
R6006 220k 1/10W
R6002 220k 1/10W
R6007 220k 1/10W
R6003 100k
D6000 MMDL914T1
D6002 MMDL914T1
R6005 470k 1/10W
D600 MMDL914T11
R6008 470k 1/10W
R6009 47k 1/10W
IC6000 FA5501AN-D1-TE1 ACTIVE PFC CONTROL
FB COMP MUL IS VCC OUT GND ZCD
R6021 560k 1/10W
R6022 0 CHIP
R6023 22k 1/10W
R6030 0 CHIP
R6036 33 1/10W
C6027 0.01 25V
C6016 6800p 25V
C6024 0.47 16V
C6026 1000p 50V
Q6003 2SD1621-S
Q6004 2SD1621-S
R6046 100 1/4W FPRD
R6049 XX
D6013 BAT54HT1
R6024 22k 1/10W
R6051 22k 1/10W
C6030 XX
C6033 XX
C6036 0.1 50V
C6037 XX
R6058 560k 1/10W
R6059 560k 1/10W
R6060 560k 1/10W
R6061 470k 1/10W
R6062 390k 1/10W
R6063 15k 1/10W
R6064 1.5k 1/10W
R6065 10 1/4W FPRD
D6006 DTZ5.1B
D6007 MMDL914T1
R6027 100 1/10W
C6019 XX
C6023 XX
R6133 0 CHIP
D6019 MMDL914T1
D6020 MMDL914T1
R6053 330k 1/10W RN-CP
R6054 22k 1/10W RN-CP
R6055 100k 1/10W RN-CP
R6057 100 1/10W RN-CP
C6038 10 50V
R6069 0.1 1/2W RF
R6072 1M 1/10W
R6073 1M 1/10W
R6074 1M 1/10W
R6075 1M 1/10W
R6076 240k 1/10W
R6077 27k 1/10W
R6071 47k
C6046 0.01 25V
R6080 XX
C6047 1000p
R6078 12k
R6079 XX
C6049 10 50V
C6044 4.7 50V
C6045 100 50V
D6022 XX
C6043 0.01 25V
R6070 100 1/10W
R6089 XX
R6090 47 1/10W
C6050 XX
IC6001 MCZ3001DB SWITCHING CONTROL
VSENSE F/B CT RT GND TIMER SS VC1 OCP VD VG(H) VS VB VG(L) P-GND VC2
R6088 1M 1/10W
C6052 0.01 50V
FB6000 XX
FB6001 0.45uH
FB6002 0.45uH
C6058 XX
R6095 22 1/10W
D6031 UMZ16NT106
R6101 10k 1/10W
Q6013 2SK3469
Q6014 2SK3469
D6029 XX
D6026 XX
C6054 0.22 25V
R6099 22 1/10W
D6028 UF4005PKG23
C6055 47 25V
D6032 UMZ16NT106
R6102 10k 1/10W
R6129 2.2M 1/4W
R6128 2.2M 1/4W
C6059 470p 1kV
R6106 0.22 2W RS
R6107 0.22 2W
C6060 0.018 800V
Q6007 2SC1623-L5L6
R6067 22k 1/10W RN-CP
C6041 0.01 25V
R6068 10k 1/10W
D6021 MMDL914T1
R6066 100k 1/10W
D6023 MA113-(TX)
R6081 2.2 1/4W FPRD
R6109 1k 1/10W RN-CP
C6063 XX
T6002
T6003
D6035 D10SC6M-4012
D6036 D10SC6M-4012
D6037 D10SC6M-4012
D6038 D10SC6M-4012
D6039 D10SC6M-4012
L6004 1uH LHL08
L6005 1uH LHL08
D6040 FCH08U10
R6126 0.47 1/4W FPRD
C6068 4.7 100V
D6044 10ERB20-TB3
D6043 10ERB20-TB
C6073 22 50V
C6067 1500 25V
C6069 1500 25V
C6071 1500 25V
C6072 XX
L6007 4.7uH
L6008 4.7uH
L6006 XX
JW6001 10
C6074 XX
C6070 1500 16V
D6045 XX
C6079 XX
CN6004 10P
18V/24V 18V/24V 18V/24V 18V/24V 18V/24V GND GND GND GND GND
R6130 0 CHIP
R6131 0 CHIP
AUDIO_VCC
D6046 XX
D6047 XX
PS6301 4A
C6066 1000 35V
C6075 XX
R6127 4.7 1/4W FPRD
CN6005 13P
SIGNAL_VCC SIGNAL_VCC SIGNAL_VCC GND GND GND L GND R GND +33V GND AMP_MUTE
C6077 XX
L_IN
R_IN
R6132 820 1/4W FPRD
D6048 UDZS-TE17-33B
C6078 XX
AMP_MUTE
TO BDTR-2 BOARD CN6500
R6114 1k 1/10W RN-CP
R6115 1k 1/10W RN-CP
PH6003 PC123Y22JOOF
R6121 680 1/10W
R6122 5.6k 1/10W
C6065 XX
R6123 XX
C6064 0.022 25V
R6118 4.7k 1/10W
IC6004 MM1431ATT(CN)
R6124 1k 1/10W RN-CP
R6111 XX
PH6002 PC123Y22JOOF
R6110 4.7k 1/10W
R6113 1k 1/10W
R6117 XX
R6116 22k 1/10W
IC6003 MM1431ATT(CN)
C6061 0.47 10V
R6112 XX
R6108 220k 1/10W
D6034 XX
C6062 1000p 50V
CN6003 6P
STBY5V STBY5V GND GND AC_OFF_DET POWER_ON
TO BDTR-2 BOARD CN6501
L6202 XX
R6218 0 CHIP
L6203 XX
R6217 0 CHIP
C6076 XX
D6041 MM3Z22VT1
D6042 MMDL914T1
R6125 10k 1/10W
L6201 XX
L6200 10uH
VD6000
C6007 0.22 275V PT
R6016 XX
R6017 6.8 10W RB
RY6000
D6005 MMDL914T1
R6025 XX
R6026 XX
D6004 XX
JW6000 5
R6028 1k 1/2W
JW6082 7.5
D6008 MMDL914T1
R6031 330 1/10W
PH6000 PC123Y22JOOF PHOTOCOUPLED
D6010 XX
R6039 XX
R6040 XX
R6041 4.7k 1/10W
Q6005 2SA1037AK-T146-QR
D6015 MMDL914T1
C6034 XX
Q6006 2SC1623-L5L6
C6035 0.1 16V
R6056 10k 1/10W
R6044 22k 1/10W
C6031 100 16V
C6032 1 16V
R6052 10k 1/10W
ET6000
CN6000 XX
C6005 470p 250V
C6011 470p 250V
L6000
T6000 XX
R6012 XX
R6010 XX
R6019 XX
R6015 XX
C6008 XX
C6002 470p 250V
C6013 470p 250V
T6001 XX
R6013 XX
R6011 XX
R6018 XX
R6020 XX
L6001
R6014 XX
C6009 1 275V
VD6001
C6012 XX
C6006 XX
FH6000 XX
F6000 6.3A 250V
FH6001 XX
FH6002
CN6001 3P WHT
AC IN<L>
AC IN<N>
CM6000 3.2mm
CM6001 6.2mm
CM6002 6.2mm
CM6003 3.2mm
C6004 4700p 250V
C6014 4700p 250V
JW6046 5
JW6045 5
JR6008 XX
JR6009 XX
Q6008 2SD1621-S
C6042 0.1 50V
R6082 10k 1/10W
R6083 10k 1/10W
Q6009
R6085 47k 1/10W
R6084 4.7k 1/10W
PH6001 PC123Y22JOOF
R6096 1k 1/10W
R6098 1k 1/10W RN-CP
R6091 4.7k 1/10W
Q6012 2SK2158-T2B
C6056 0.47 10V
C6057 XX
R6104 1k 1/10W
R6103 22k 1/10W RN-CP
R6105 4.7k 1/10W
C6051 0.1 16V
Q6010 2SC1623-L5L6
R6087 10k 1/10W
Q6011 2SC2412K-T-146-Q R
C6080 2.2 10V
C6048 XX
R6086 10k
D6025 XX
D6027 MMDL914T1
D6030 XX
R6097 10k 1/10W
D6033 MMDL914T1
R6100 10k 1/10W
R6092 220k 1/10W
R6093 3.3k 1/10W
R6094 39k 1/10W
C6053 1000p 50V
IC6002 MM1431ATT(CN)
R6200 10 1/2W RF
D6206 D1NL40-TR2
R6205 2.2 1/4W FPRD
C6206 100 50V
C6203 470P 500V
R6202 330k 1/2W
C6204 XX
D6203 ERA22-08KFLB
D6200 10ERB20-TB3
C6200 47p 2kV SL
IC6200 STR-A6169 STANDBY SWITCHING REGULATOR
D D NC S.UP OCP VCC GND FB/OLP
R6201 2.2 1W RS
D6201 RD5.6SB-T1
C6201 2.2 50V
C6202 1000p 50V
D6202 XX
D6204 D1NL40-TR2
R6203 2.2 1/4W FPRD
C6205 4.7 50V
T6200
C6208 XX
D6207 D1NS6-TR
C6207 XX
C6209 470 16V
C6212 XX
JW6201
R6204 220 1/10W
PH6200 PC123Y22JOOF
R6206 470 1/10W
R6207 1.5k 1/10W
C6210 0.1 16V
R6208 100 1/10W
R6210 10k 1/10W
IC6201 MM1431ATT
R6209 XX
R6211 10k 1/10W
ET6002
CN6002 XX
ET6003

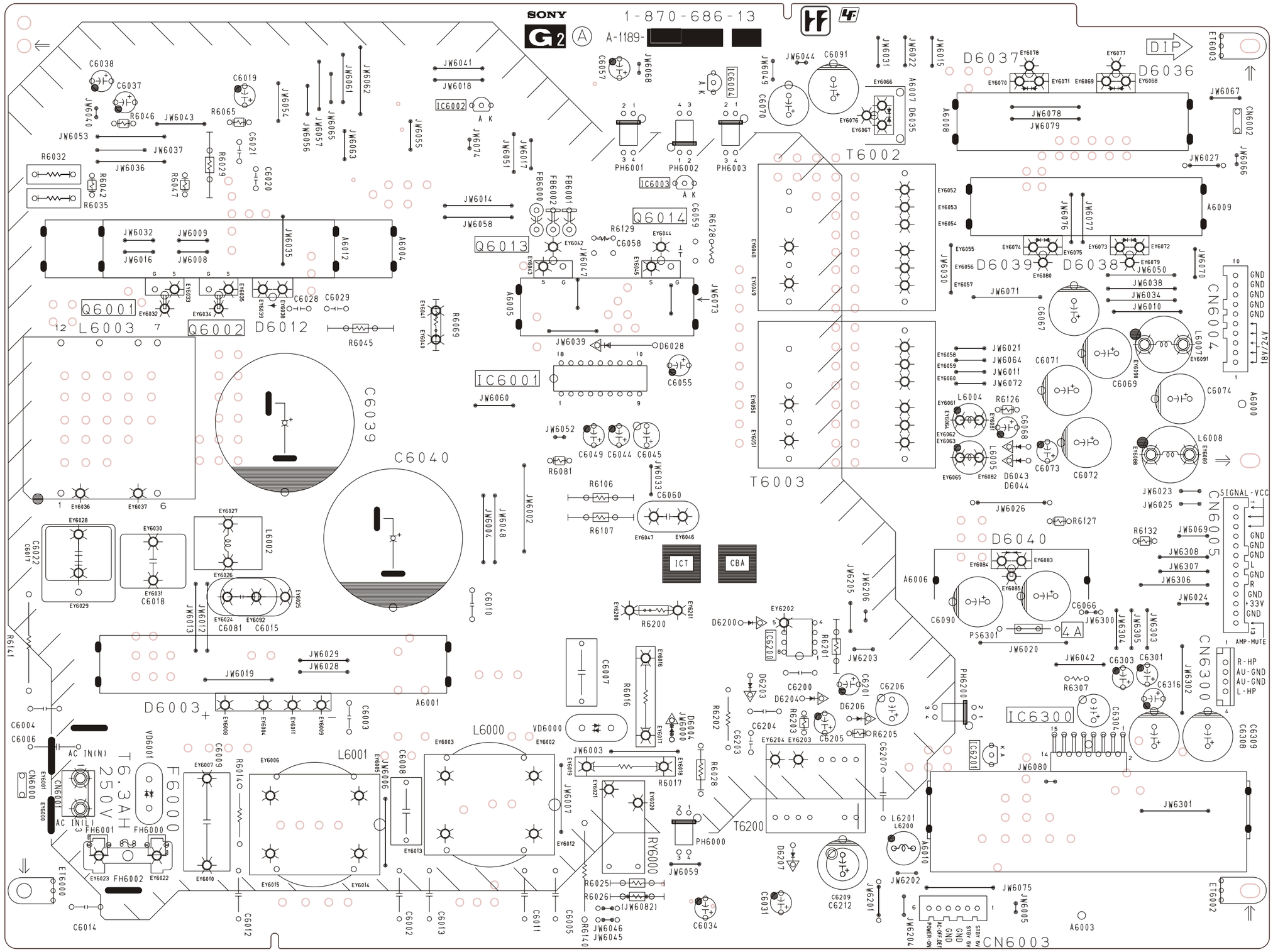

DIODE			
D6003	B - 8	D6206	I - 8
D6004	H - 8	D6207	I - 9
D6012	D - 4	**IC**	
D6028	H - 4	IC6001	F - 5
D6036	M - 2	IC6002	E - 2
D6037	K - 2	IC6003	G - 3
D6038	L - 3	IC6004	H - 2
D6039	K - 3	IC6200	I - 7
D6040	K - 7	IC6201	K - 8
D6043	K - 6	IC6300	K - 8
D6044	K - 6	**TRANSISTOR**	
D6200	H - 7	Q6001	B - 4
D6203	H - 8	Q6002	C - 4
D6204	I - 8	Q6013	F - 3
		Q6014	G - 3

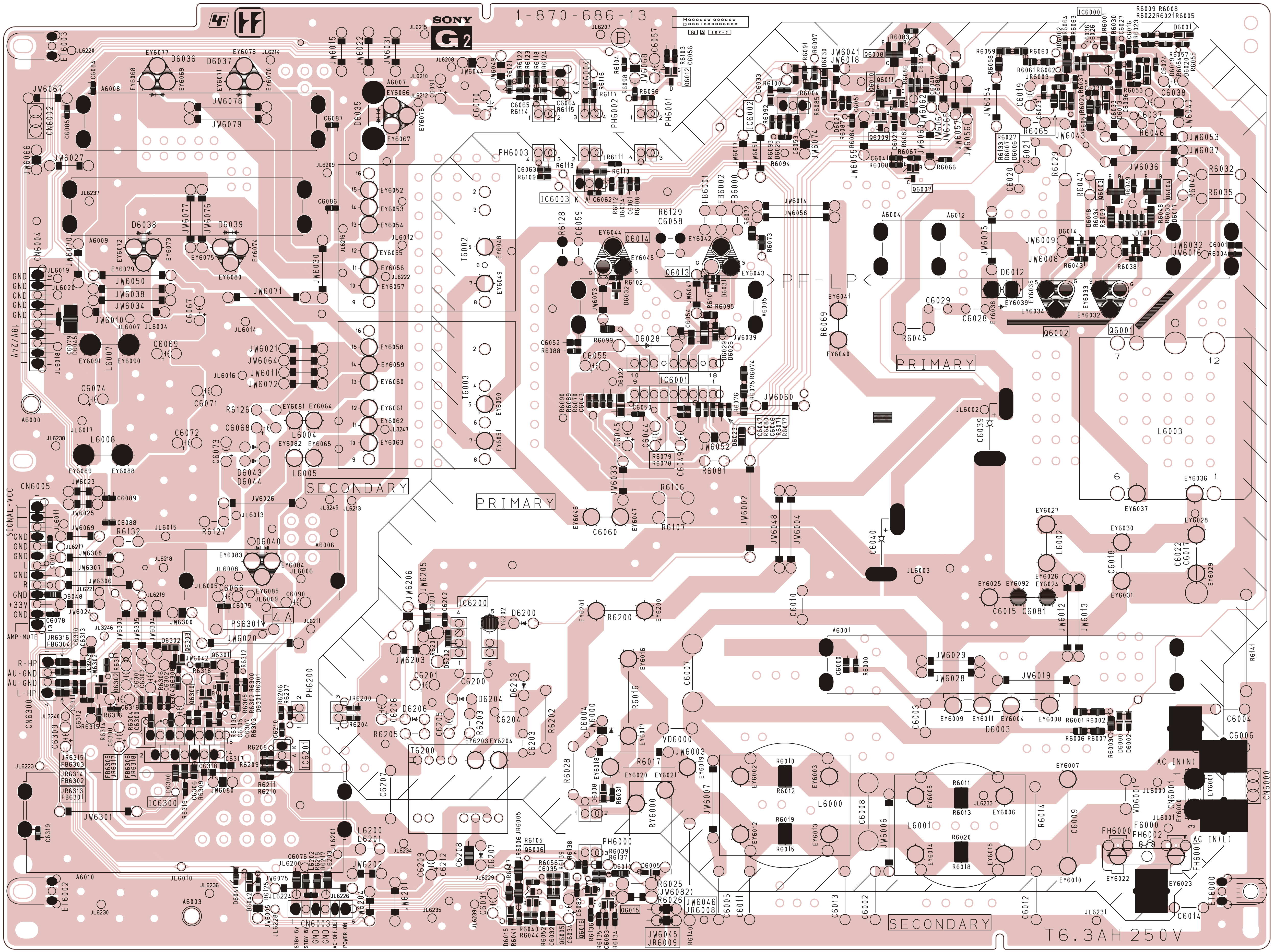

DIODE			
		D6200	F - 7
D6000	L - 8	D6203	F - 8
D6001	M - 1	D6204	F - 8
D6002	L - 8	D6206	E - 8
D6005	G - 9	D6207	F - 10
D6006	K - 2	D6300	B - 9
D6007	K - 2	D6302	B - 7
D6008	G - 9	**IC**	
D6011	M - 3	IC6000	L - 1
D6013	L - 2	IC6001	H - 5
D6014	L - 3	IC6002	H - 2
D6015	F - 10	IC6003	F - 3
D6017	M - 3	IC6004	G - 2
D6018	L - 3	IC6200	E - 7
D6019	M - 1	IC6201	D - 9
D6020	M - 1	IC6300	C - 9
D6021	J - 2	**TRANSISTOR**	
D6023	H - 5	Q6001	L - 4
D6027	I - 2	Q6002	L - 4
D6028	G - 4	Q6003	L - 3
D6031	H - 4	Q6004	M - 3
D6032	G - 4	Q6005	F - 10
D6033	I - 2	Q6006	F - 10
D6035	D - 2	Q6007	J - 3
D6036	B - 2	Q6008	J - 2
D6037	C - 2	Q6009	J - 2
D6038	B - 3	Q6010	J - 2
D6039	C - 3	Q6011	J - 2
D6040	C - 6	Q6012	H - 2
D6041	C - 10	Q6013	H - 4
D6042	C - 10	Q6014	G - 3
D6043	C - 6	Q6302	B - 8
D6044	C - 6	Q6303	C - 7